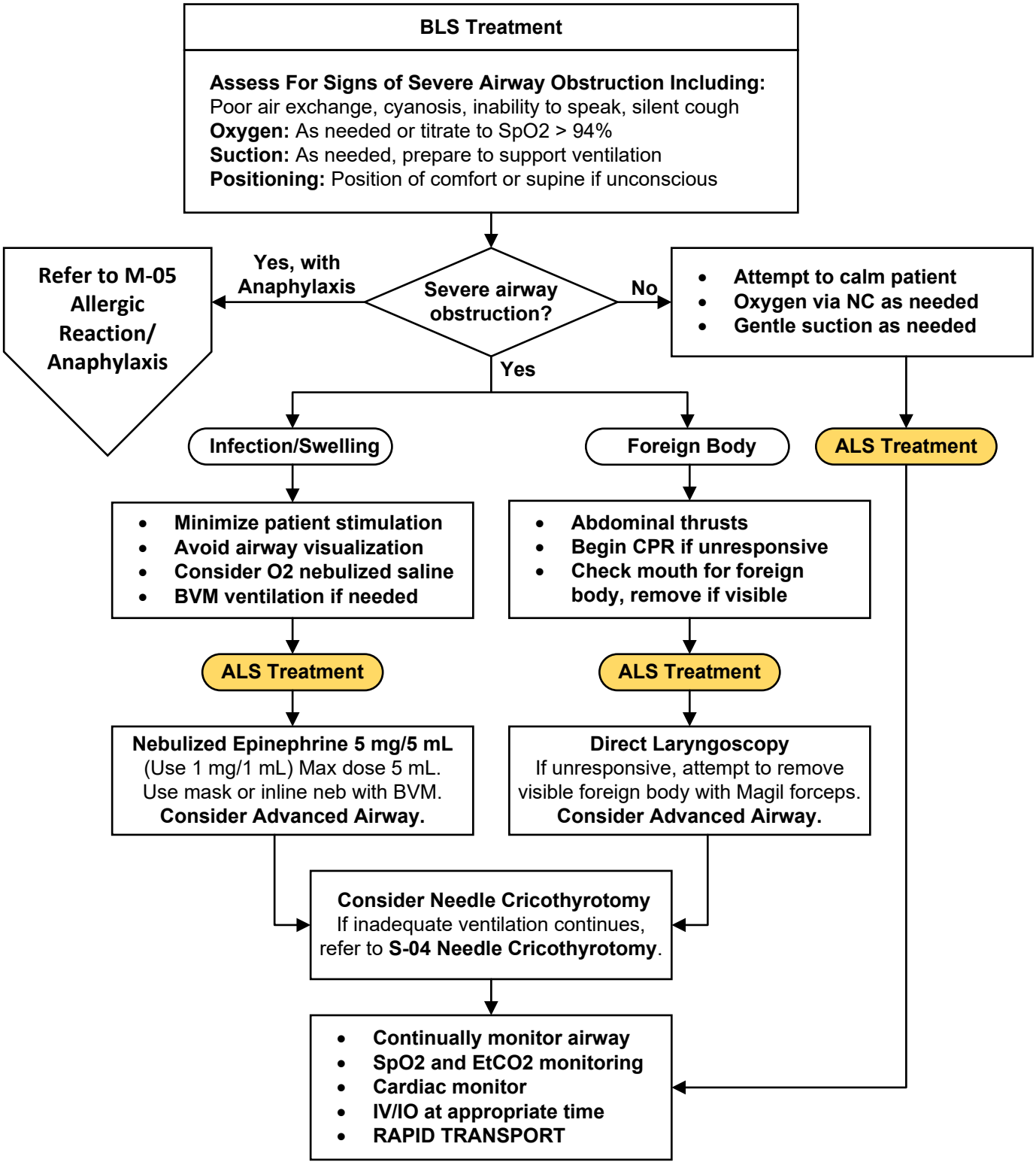Respiratory
R-01 Airway Obstruction